

2014 Municipal Census



The 2014 Canmore municipal census date was May 20.

Enumeration was carried out between May 20 and July 30, 2014. The Minister of Municipal Affairs granted special permission to extend Canmore's enumeration period past the June 30 deadline set out in the legislation.

2014 census information was collected using an on-line program developed by the City of Airdrie. Residents were able to complete the survey on-line using Personal Identification Numbers (PINs). Enumerators collected information door-to-door from residents who did not complete the survey on-line. The enumerators used tablets, which fed the data collected directly to the on-line system. Where residents could not be contacted personally, enumerators attempted to collect data from third parties such as neighbours and property managers.

Data Collection – Permanent Population

	Number of People	Percentage of Total
On-line	5597	42.80%
Enumerator	6470	49.48%
Third Party	1010	7.72%
Grand Total	13,077	100.00%

Count of the Non-Permanent Population

A non-permanent resident is a person who occasionally resides in Canmore but whose permanent address is elsewhere.

While the count of the non-permanent population is not eligible for submission to the Province, the information is valuable to us for planning local programs and services.

Non-permanent residents completed the census using the same methodology as permanent residents. They could fill out the survey on-line or with an enumerator. Where non-permanent residents could not be contacted personally, enumerators attempted to collect data from third parties such as neighbours and property managers.

Data Collection – Non-Permanent Population

	Number of People	Percentage of Total
On-line	1490	38.3%
Enumerator	1433	36.8%
Third Party	967*	24.9%
Grand Total	3890	100.00%

*The third party count was estimated based on 372 homes counted at a 2.6% occupancy rate.

2014 Municipal Census



Contents

Total Population Statistics	3
Resident Population.....	4
Resident Age and Gender	5
Resident Tenancy and Length of Residency.....	6
Resident Employment Status and Type	7
Resident Employment Location and Commute	8
Resident Language and Childcare	9
Non-Permanent Population	10
Non-Permanent Age and Gender	11
Non-Permanent Tenancy and Language.....	12
Non-Permanent Employment Status and Type	13
Dwelling Types	14

Canmore 2014 Municipal Census

Total Population

Permanent and Non-Permanent

	2014	2011	2009	2008	2006	2005	2003	2001	2000
Permanent Population									
Population	13,077	12,317	12,226	12,005	11,599	11,442	11,458	10,843	10,517
Number of dwellings	5,529	5,215	5,083	4,925	4,704	4,572	4,491	4,067	3,853
Occupancy Rate	2.4	2.4	2.4	2.4	2.5	2.5	2.6	2.7	2.7
Non-Permanent Population									
Population	3,890	5,982	5,744	5,567	4,818	3,790	2,763	2,273	1,955
Number of Dwellings	1,494	2,135	2,070	2,000	1,823	1,599	1,041	n/a	n/a
Occupancy Rate	2.6	2.8	2.8	2.8	2.6	2.4	2.6	n/a	n/a

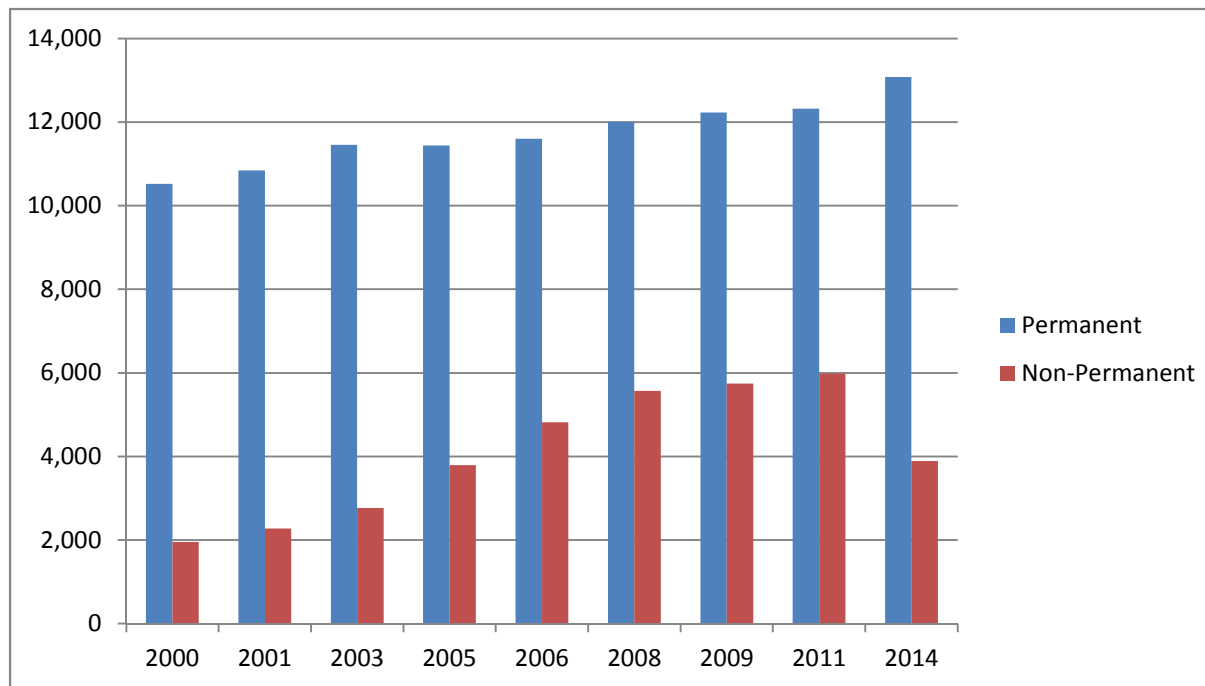

Canmore 2014 Municipal Census

Population by Neighbourhood

Permanent Population

Population Comparison by Zone	2014	2011
00b - Harvie Heights Boundary	8	42
00c - Alpine Club	1	1
01A - Three Sisters Drive	226	324
01B - Three Sisters Parkway	277	229
02 - Spring Creek	438	399
03 - South Canmore	751	754
04 - Town Centre	474	482
05 - Town Centre - North	253	285
06 - Railway Avenue	243	251
07A - Downtown Residential	261	257
07B - Aspen Park	111	104
08 - Larch Upper	161	175
09 - Larch Lower	223	218
10 - Fairholme/Larch	603	557
11 - Mountain Ave to Bow Valley Trail	85	49
12A - Kananaskis Way/Lincoln Park	637	701
12B - Teepee Town/Hospital	456	396
13A - Cougar Point	414	390
13B - Cougar Creek	1034	1131
14 - Rundle Ridge	209	203
15 - Rummell Place	52	62
16A - Benchlands	266	282
16B - Eagle Terrace	732	704
17 - Prospect and Homesteads	457	457
18b - Transalta - Spray Lakes	13	26
18C - Cairns Landing	7	0
18E - Three Sisters/Stewart Creek	1274	801
19A - Palliser/Silvertip Ridge	439	318
19B - Stonecreek/Silvertip Ridge	260	100
20 Grotto/Boulder	356	359
21 - The Avens	1286	1300
22 - Canyon Ridge	320	282
23 - Peaks of Grassi	750	678
Grand Total	13077	12317

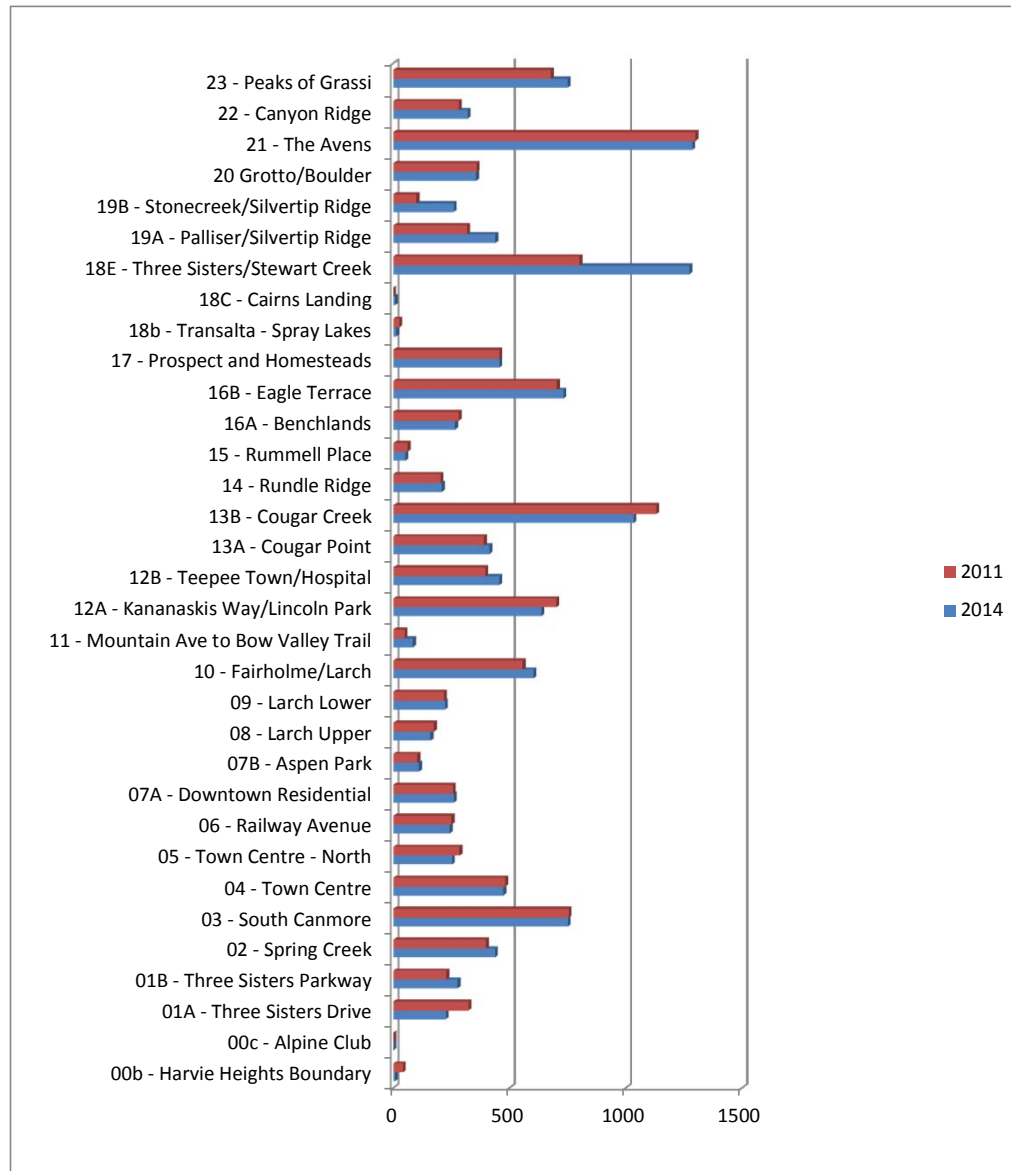

Gender Comparison 2014- 2011

Gender	2014	% of Total	2011	% of Total
Female	5876	44.94%	5814	47.20%
Male	5980	45.73%	5863	47.60%
Prefer not to answer	1197	9.15%	0	0
Unknown	23	0.18%	640	5.20%
Grand Total	13076	100.00%	12317	100.00%

Age-Gender Distribution 2014

Age	Female	Male	Prefer not to answer (gender)	Unknown (Gender)	Grand Total
0-4	310	338	2		650
5-9	305	308	5		618
10-14	265	310	1	2	578
15-17	164	160	2		326
18-19	88	121	2		211
20-24	240	279	4		523
25-34	911	899	9		1819
35-44	948	936	12		1896
45-54	922	908	15		1845
55-64	880	860	14		1754
65-69	262	321	3		586
70-105	427	378	2		807
Prefer not to answer (age)	120	130	1100		1350
Unknown (age)	34	32	26	21	113
Grand Total	5876	5980	1197	23	13076

Type of Tenancy

Status	Number of Adults	% of Total
Own	5713	52.38%
Rent	3320	30.44%
Other	462	4.24%
Prefer not to answer	1386	12.71%
Unknown	25	0.23%
Grand Total	10906	100.00%

Length of Residency

Years	Number of Adults	% of Total
less than 2 years	1296	11.88%
2 - 3 years	1069	9.80%
4 - 5 years	671	6.15%
More than 5 years	6340	58.12%
Prefer not to answer	1388	12.72%
Unknown	144	1.32%
Grand Total	10908	100.00%

Employment Status

	Number of Adults	% of Total
Full time	5525	50.65%
Part time	891	8.17%
2 jobs or more	286	2.62%
Seasonal	143	1.31%
Homemaker	271	2.48%
Retired	1668	15.29%
Student	253	2.32%
Unemployed	131	1.20%
Other	227	2.08%
Prefer not to answer	1447	13.27%
Unknown	66	0.61%
Grand Total	10908	100.00%

Type of Employment

	Number of Adults	% of Total
Accommodation/food/tourism	1346	15.70%
Agriculture and forestry	34	0.40%
Construction	741	8.64%
Education/social services	509	5.94%
Environment	84	0.98%
Financial/insurance/real estate	291	3.39%
Government	400	4.67%
Health and wellness	702	8.19%
Manufacturing	104	1.21%
Mine and oil	389	4.54%
Personal service	157	1.83%
Professional athlete	46	0.54%
Professional services	646	7.53%
Retail/wholesale	566	6.60%
Transportation/communication/utilities	344	4.01%
Other	614	7.16%
Prefer not to answer	1571	18.32%
Unknown	30	0.35%
Grand Total	8574	100.00%

Location of Employment

Location	Number of Adults	% of Total
At residence	532	6.20%
Banff	807	9.41%
Bow Corridor	373	4.35%
British Columbia	25	0.29%
Calgary	555	6.47%
Canmore	4141	48.30%
Cochrane	17	0.20%
Elsewhere in Alberta	300	3.50%
Morley and Kananaskis Village	53	0.62%
Other	235	2.74%
Prefer not to answer	1522	17.75%
Unknown	14	0.16%
Grand Total	8574	100.00%

Commute to Work

Location	Bicycle	Other	Passenger in vehicle/ carpool	Personal vehicle	Public transit	Walk	Prefer not to answer	Unknown	Total
Banff	7	17	69	675	35		4		807
Bow Corridor	3	17	29	315	4		1	4	373
British Columbia		8		15			1	2	25
Calgary		7	26	513	3		2	4	555
Canmore	359	94	104	2736	7	802	19	20	4141
Cochrane			2	15					17
Elsewhere in Alberta		52	12	224	6		4	2	300
Morley and Kananaskis Village		2	8	43					53
Other	1	77	7	129	1	6	9	5	235
Prefer not to answer	2	3		27	2	4	1482	2	1522
Unknown		2		5			3	4	14
Grand Total	372	279	257	4697	58	812	1525	42	8042

Main Language Spoken at Home

Language	Number of Adults	% of Total
English	8641	79.22%
Filipino	153	1.40%
French	280	2.57%
German	48	0.44%
Italian	1	0.01%
Japanese	73	0.67%
Mandarin	8	0.07%
Other	172	1.58%
Spanish	53	0.49%
Prefer not to answer	1393	12.77%
Unknown	85	0.78%
Grand Total	10907	100.00%

Child Care

Type of Care	Number of Adults Responding	% of Total
Day home	230	2.11%
Daycare	332	3.04%
Nanny	66	0.61%
None	8761	80.32%
Prefer not to answer	1456	13.35%
Unknown	63	0.58%
Grand Total	10908	100.00%

Canmore 2014 Municipal Census

Population by Neighbourhood

Non-Permanent Population

Population Comparison by Zone	2014	2011
23 - Peaks of Grassi	256	385
22 - Canyon Ridge	35	36
21 - The Avens	83	72
20 Grotto/Boulder	9	0
19B - Stonecreek/Silvertip Ridge	140	306
19A - Palliser/Silvertip Ridge	119	256
18E - Three Sisters/Stewart Creek	771	1552
18C - Cairns Landing	5	10
18b - Transalta - Spray Lakes	4	0
17 - Prospect and Homesteads	309	433
16B - Eagle Terrace	303	497
16A - Benchlands	90	149
15 - Rummell Place	66	103
14 - Rundle Ridge	204	245
13B - Cougar Creek	43	118
13A - Cougar Point	8	11
12B - Teepee Town/Hospital	71	20
12A - Kananaskis Way/Lincoln Park	205	205
11 - Mountain Ave to Bow Valley Trail	17	28
10 - Fairholme/Larch	25	55
09 - Larch Lower	11	22
08 - Larch Upper	12	10
07B - Aspen Park	3	23
07A - Downtown Residential	34	51
06 - Railway Avenue	85	114
05 - Town Centre	52	55
04 - Town Centre	276	293
03 - South Canmore	231	494
02 - Spring Creek	61	153
01B - Rundle Cres/Rundle Dr.	71	164
01A - Three Sisters Drive	86	122
00b - Harvie Heights Boundary	2	0
Total	3687	5982
Adjusted for 3rd party collection	203	0
Grand Total	3890	5982

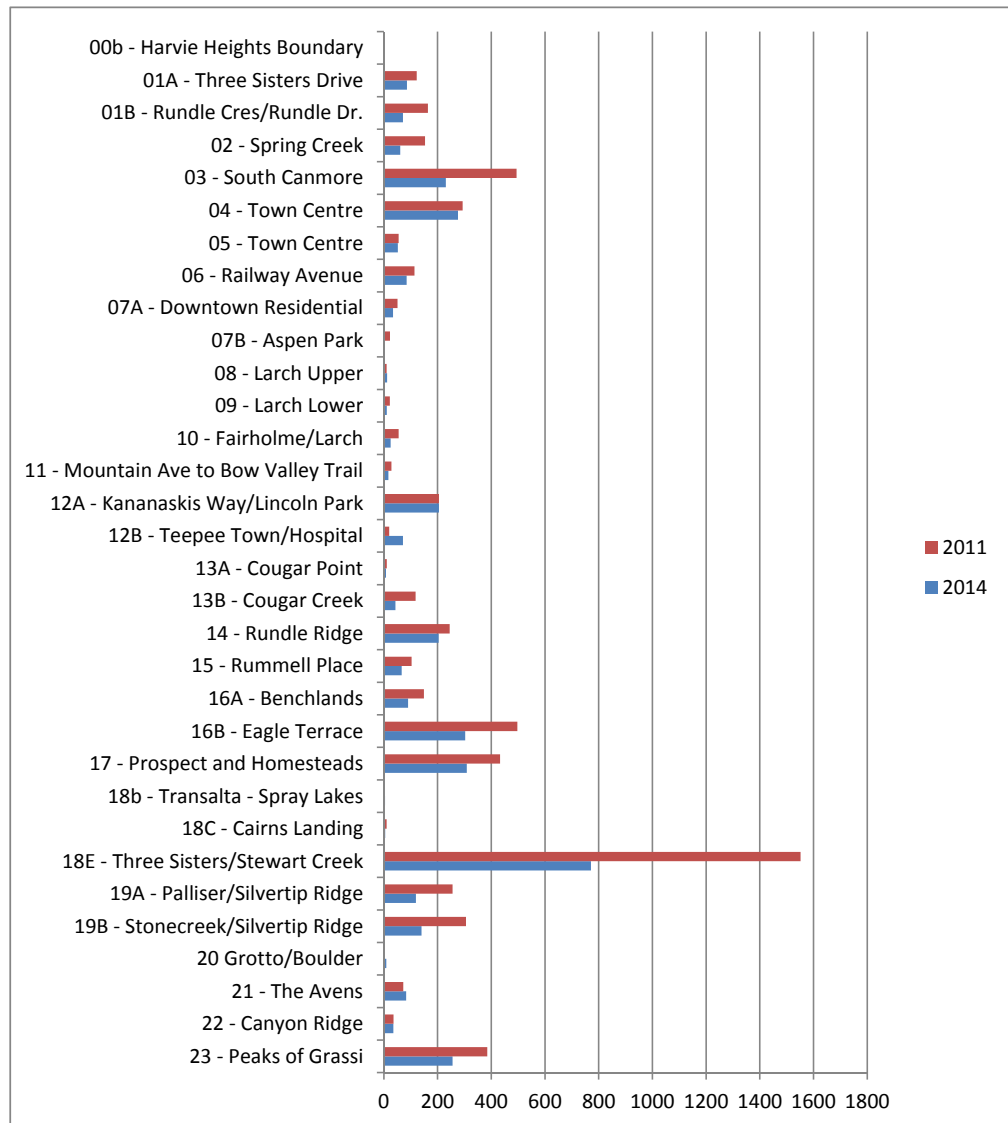

Age and Gender

Gender

	2014	% of Total
Female	1515	41.09%
Male	1557	42.23%
Prefer not to answer	572	15.51%
Unknown	43	1.17%
Grand Total	3687	100.00%

Age- Gender Distribution

	Female	Male	Prefer not to answer (gender)	Unknown (gender)	Grand Total
0-4	47	39	3	1	90
5-9	57	73	1		131
10-14	72	70	1	2	145
15-17	34	42	1		77
18-19	33	37			70
20-24	78	74		1	153
25-34	120	102	5		227
35-44	133	131	2		266
45-54	271	237	3		511
55-64	305	329	2		636
65-69	102	120	1		223
70-105	79	95			174
Prefer not to answer (age)	119	129	542	3	793
Unknown (age)	65	79	11	36	191
Grand Total	1515	1557	572	43	3687

Canmore 2014 Municipal Census

Tenancy and Language

Non-Permanent Population

Type of Tenancy

Status	Number of Adults	% of Total
Own	2023	62.36%
Rent	285	8.79%
Other	155	4.78%
Prefer not to answer	749	23.09%
Unknown	32	0.99%
Grand Total	3244	100.00%

Primary Language

Language	Number of Adults	% of Total
English	2255	69.51%
Filipino	18	0.55%
French	43	1.33%
German	4	0.12%
Italian	3	0.09%
Japanese	3	0.09%
Mandarin	11	0.34%
Spanish	14	0.43%
Other	45	1.39%
Prefer not to answer	805	24.82%
Unknown	43	1.33%
Grand Total	3244	100.00%

Employment Status

	Number of Adults	% of Total
Full time	1150	35.45%
Part time	181	5.58%
2 jobs or more	17	0.52%
Seasonal	22	0.68%
Homemaker	141	4.35%
Retired	493	15.20%
Student	122	3.76%
Unemployed	18	0.55%
Other	42	1.29%
Prefer not to answer	872	26.88%
Unknown	186	5.73%
Grand Total	3244	100.00%

Type of Employment

	Number of Adults	% of Total
Accommodation/food/tourism	147	6.44%
Agriculture and forestry	12	0.53%
Construction	61	2.67%
Education/social services	100	4.38%
Environment	10	0.44%
Financial/insurance/real estate	112	4.90%
Government	44	1.93%
Health and wellness	229	10.03%
Manufacturing	19	0.83%
Mine and oil	255	11.16%
Other	86	3.77%
Personal service	8	0.35%
Prefer not to answer	876	38.35%
Professional athlete	11	0.48%
Professional services	204	8.93%
Retail/wholesale	53	2.32%
Transportation/communication/utilities	47	2.06%
Unknown	10	0.44%
Grand Total	2284	100.00%

Location of Employment

Data not supplied - only 15 people chose to answer this question.

Canmore 2014 Municipal Census

Dwelling Types

All Dwellings

Dwelling Type	Permanent	NPR	Vacant Home	Tourist Home	Under Construction	No Response	Total
Apartment (shared entrance)	1101	384		230		23	1738
Duplex	446	200		8		8	662
Institution	3						3
Mobile home	159	3				6	168
Other	130	36					166
Secondary suite (basement/accessory)	199	11		3		21	234
Single detached house	2474	334		31		23	2862
Townhouse (private entrance)	1017	526		48		19	1610
Unknown*			447		124	234	805
GRAND TOTAL	5529	1494	447	320	124	334	8248

* Unknown: Census software did not permit the collection of dwelling type data in homes where no people were counted.