

# ASSET LOCATION MAP SCHEDULE A

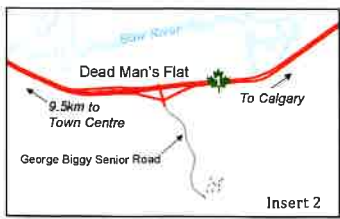

## Canmore Road Classification

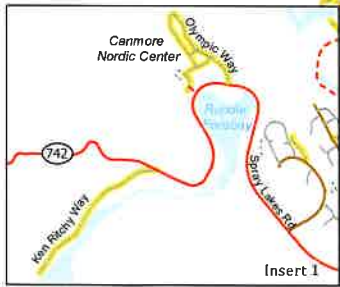
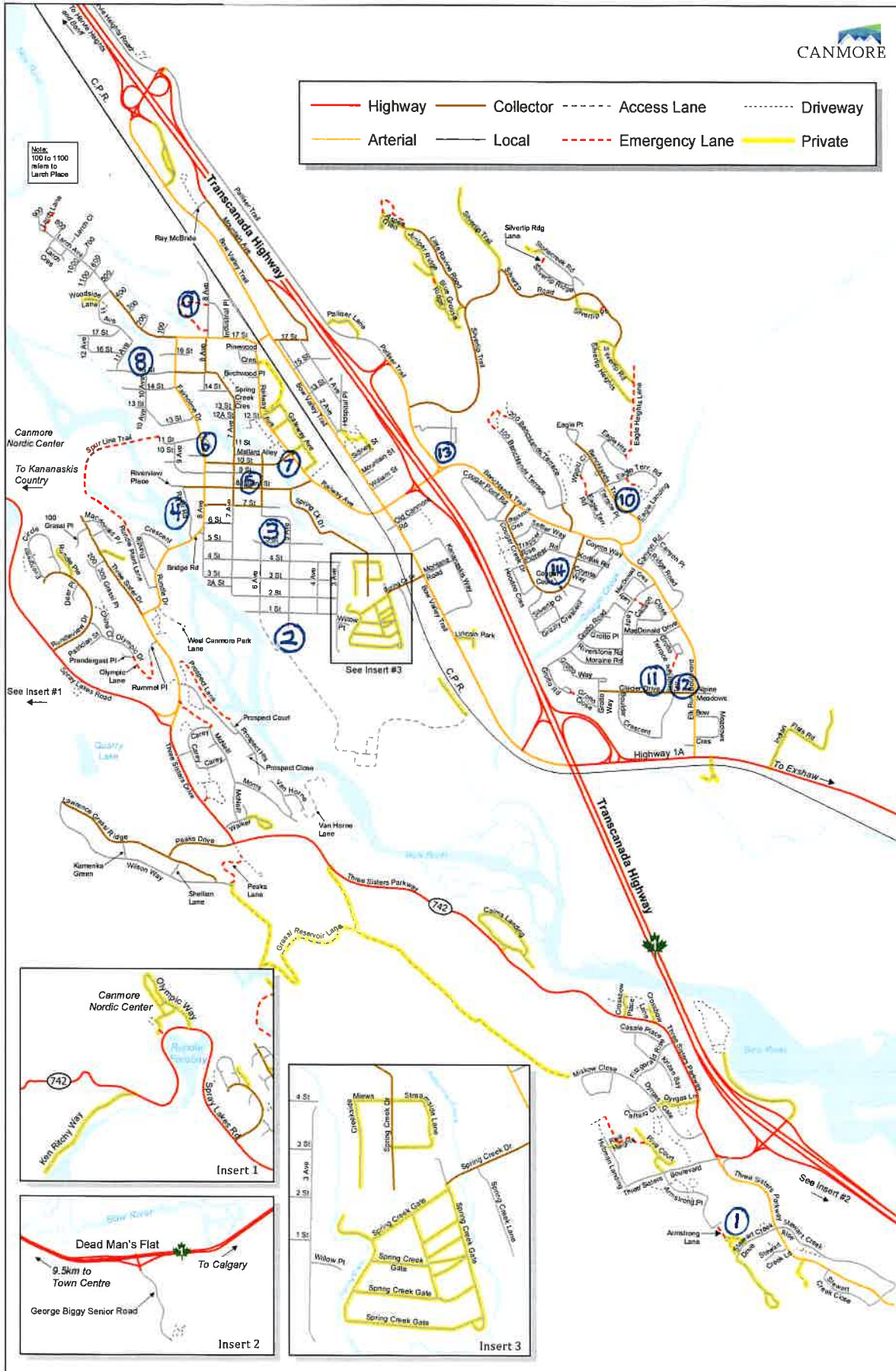

Date: 10/30/2018 Time: 1:06:21 PM File: C:\GIS\Info\Map\_Schedule\_A.mxd  
 User: shaw@cityofcanmore.ca  
 Map: Asset Location Map Schedule A

# THREE SISTERS #1 SPORTS COMPLEX

**IRRIGATION NOTES**

1. THE IRRIGATION SYSTEM IS TO BE DESIGNED AND INSTALLED IN ACCORDANCE WITH THE TOWN OF CAMBORNE REGULATIONS, 2008, AND THE IRRIGATION ACT, 1988. THE IRRIGATION CONTRACTOR SHALL BE RESPONSIBLE FOR OBTAINING ALL NECESSARY PERMITS AND APPROVALS FROM THE TOWN OF CAMBORNE AND THE RELEVANT AUTHORITIES.

2. THE IRRIGATION SYSTEM SHALL BE DESIGNED TO PROVIDE ADEQUATE WATER TO ALL AREAS OF THE SPORTS COMPLEX, INCLUDING THE PLAYERS' PITCH, THE CENTRAL PITCH, THE PRACTICE PITCH, THE GOLF COURSE, AND THE SURROUNDING AREAS.

3. THE IRRIGATION SYSTEM SHALL BE DESIGNED TO PROVIDE ADEQUATE WATER TO ALL AREAS OF THE SPORTS COMPLEX, INCLUDING THE PLAYERS' PITCH, THE CENTRAL PITCH, THE PRACTICE PITCH, THE GOLF COURSE, AND THE SURROUNDING AREAS.

4. THE IRRIGATION SYSTEM SHALL BE DESIGNED TO PROVIDE ADEQUATE WATER TO ALL AREAS OF THE SPORTS COMPLEX, INCLUDING THE PLAYERS' PITCH, THE CENTRAL PITCH, THE PRACTICE PITCH, THE GOLF COURSE, AND THE SURROUNDING AREAS.

5. THE IRRIGATION SYSTEM SHALL BE DESIGNED TO PROVIDE ADEQUATE WATER TO ALL AREAS OF THE SPORTS COMPLEX, INCLUDING THE PLAYERS' PITCH, THE CENTRAL PITCH, THE PRACTICE PITCH, THE GOLF COURSE, AND THE SURROUNDING AREAS.

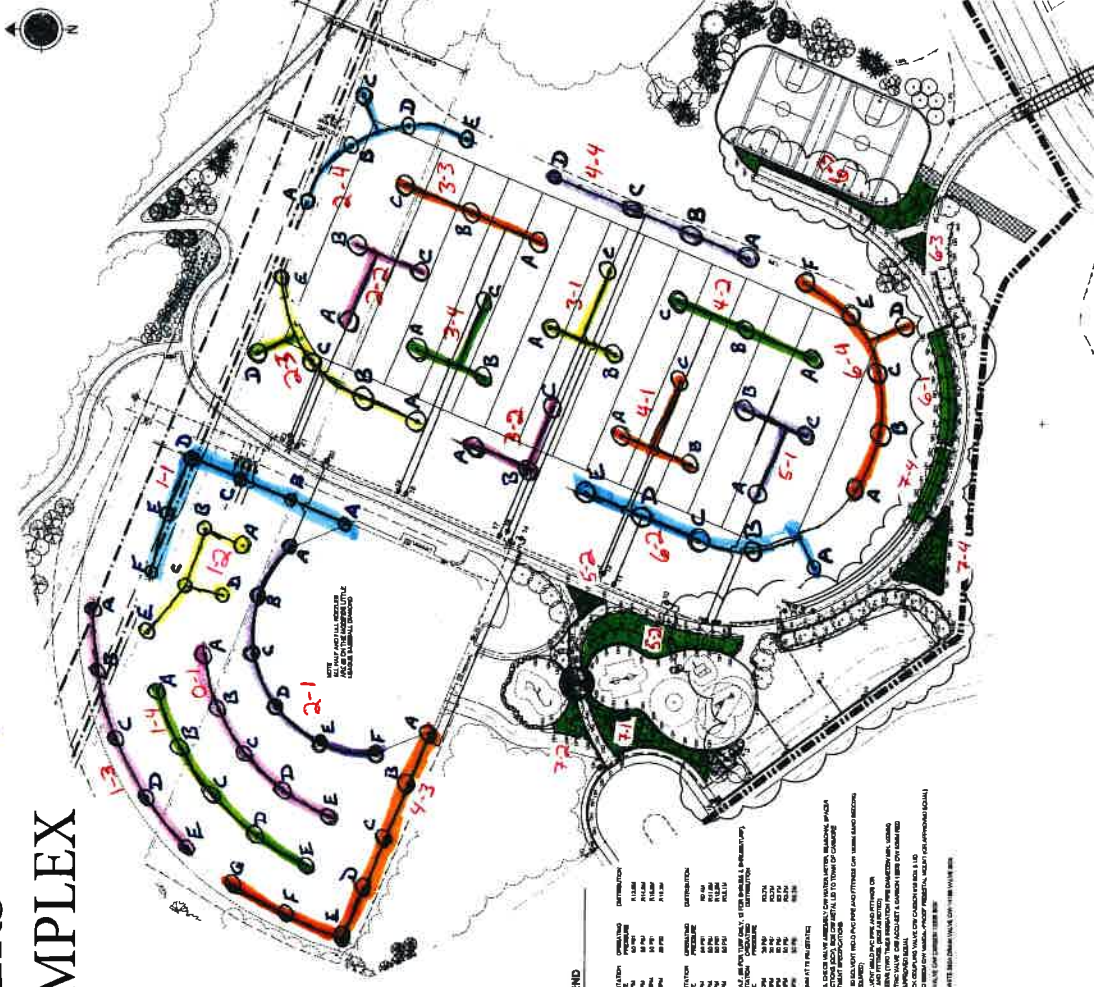

IRRIGATION SCHEDULING CHART

ZONE	TIME	START	STOP	DURATION	FLOW	VALVE
1	1	06:00	06:30	30	100	1
2	1	06:30	07:00	30	100	2
3	1	07:00	07:30	30	100	3
4	1	07:30	08:00	30	100	4
5	1	08:00	08:30	30	100	5
6	1	08:30	09:00	30	100	6
7	1	09:00	09:30	30	100	7
8	1	09:30	10:00	30	100	8
9	1	10:00	10:30	30	100	9
10	1	10:30	11:00	30	100	10
11	1	11:00	11:30	30	100	11
12	1	11:30	12:00	30	100	12
13	1	12:00	12:30	30	100	13
14	1	12:30	13:00	30	100	14
15	1	13:00	13:30	30	100	15
16	1	13:30	14:00	30	100	16
17	1	14:00	14:30	30	100	17
18	1	14:30	15:00	30	100	18
19	1	15:00	15:30	30	100	19
20	1	15:30	16:00	30	100	20
21	1	16:00	16:30	30	100	21
22	1	16:30	17:00	30	100	22
23	1	17:00	17:30	30	100	23
24	1	17:30	18:00	30	100	24
25	1	18:00	18:30	30	100	25
26	1	18:30	19:00	30	100	26
27	1	19:00	19:30	30	100	27
28	1	19:30	20:00	30	100	28
29	1	20:00	20:30	30	100	29
30	1	20:30	21:00	30	100	30
31	1	21:00	21:30	30	100	31
32	1	21:30	22:00	30	100	32
33	1	22:00	22:30	30	100	33
34	1	22:30	23:00	30	100	34
35	1	23:00	23:30	30	100	35
36	1	23:30	00:00	30	100	36
37	1	00:00	00:30	30	100	37
38	1	00:30	01:00	30	100	38
39	1	01:00	01:30	30	100	39
40	1	01:30	02:00	30	100	40
41	1	02:00	02:30	30	100	41
42	1	02:30	03:00	30	100	42
43	1	03:00	03:30	30	100	43
44	1	03:30	04:00	30	100	44
45	1	04:00	04:30	30	100	45
46	1	04:30	05:00	30	100	46
47	1	05:00	05:30	30	100	47
48	1	05:30	06:00	30	100	48
49	1	06:00	06:30	30	100	49
50	1	06:30	07:00	30	100	50
51	1	07:00	07:30	30	100	51
52	1	07:30	08:00	30	100	52
53	1	08:00	08:30	30	100	53
54	1	08:30	09:00	30	100	54
55	1	09:00	09:30	30	100	55
56	1	09:30	10:00	30	100	56
57	1	10:00	10:30	30	100	57
58	1	10:30	11:00	30	100	58
59	1	11:00	11:30	30	100	59
60	1	11:30	12:00	30	100	60
61	1	12:00	12:30	30	100	61
62	1	12:30	13:00	30	100	62
63	1	13:00	13:30	30	100	63
64	1	13:30	14:00	30	100	64
65	1	14:00	14:30	30	100	65
66	1	14:30	15:00	30	100	66
67	1	15:00	15:30	30	100	67
68	1	15:30	16:00	30	100	68
69	1	16:00	16:30	30	100	69
70	1	16:30	17:00	30	100	70
71	1	17:00	17:30	30	100	71
72	1	17:30	18:00	30	100	72
73	1	18:00	18:30	30	100	73
74	1	18:30	19:00	30	100	74
75	1	19:00	19:30	30	100	75
76	1	19:30	20:00	30	100	76
77	1	20:00	20:30	30	100	77
78	1	20:30	21:00	30	100	78
79	1	21:00	21:30	30	100	79
80	1	21:30	22:00	30	100	80
81	1	22:00	22:30	30	100	81
82	1	22:30	23:00	30	100	82
83	1	23:00	23:30	30	100	83
84	1	23:30	00:00	30	100	84
85	1	00:00	00:30	30	100	85
86	1	00:30	01:00	30	100	86
87	1	01:00	01:30	30	100	87
88	1	01:30	02:00	30	100	88
89	1	02:00	02:30	30	100	89
90	1	02:30	03:00	30	100	90
91	1	03:00	03:30	30	100	91
92	1	03:30	04:00	30	100	92
93	1	04:00	04:30	30	100	93
94	1	04:30	05:00	30	100	94
95	1	05:00	05:30	30	100	95
96	1	05:30	06:00	30	100	96
97	1	06:00	06:30	30	100	97
98	1	06:30	07:00	30	100	98
99	1	07:00	07:30	30	100	99
100	1	07:30	08:00	30	100	100

IRRIGATION LEGEND

- 1. MAIN WATER MAIN
- 2. MAIN WATER MAIN
- 3. MAIN WATER MAIN
- 4. MAIN WATER MAIN
- 5. MAIN WATER MAIN
- 6. MAIN WATER MAIN
- 7. MAIN WATER MAIN
- 8. MAIN WATER MAIN
- 9. MAIN WATER MAIN
- 10. MAIN WATER MAIN
- 11. MAIN WATER MAIN
- 12. MAIN WATER MAIN
- 13. MAIN WATER MAIN
- 14. MAIN WATER MAIN
- 15. MAIN WATER MAIN
- 16. MAIN WATER MAIN
- 17. MAIN WATER MAIN
- 18. MAIN WATER MAIN
- 19. MAIN WATER MAIN
- 20. MAIN WATER MAIN
- 21. MAIN WATER MAIN
- 22. MAIN WATER MAIN
- 23. MAIN WATER MAIN
- 24. MAIN WATER MAIN
- 25. MAIN WATER MAIN
- 26. MAIN WATER MAIN
- 27. MAIN WATER MAIN
- 28. MAIN WATER MAIN
- 29. MAIN WATER MAIN
- 30. MAIN WATER MAIN
- 31. MAIN WATER MAIN
- 32. MAIN WATER MAIN
- 33. MAIN WATER MAIN
- 34. MAIN WATER MAIN
- 35. MAIN WATER MAIN
- 36. MAIN WATER MAIN
- 37. MAIN WATER MAIN
- 38. MAIN WATER MAIN
- 39. MAIN WATER MAIN
- 40. MAIN WATER MAIN
- 41. MAIN WATER MAIN
- 42. MAIN WATER MAIN
- 43. MAIN WATER MAIN
- 44. MAIN WATER MAIN
- 45. MAIN WATER MAIN
- 46. MAIN WATER MAIN
- 47. MAIN WATER MAIN
- 48. MAIN WATER MAIN
- 49. MAIN WATER MAIN
- 50. MAIN WATER MAIN
- 51. MAIN WATER MAIN
- 52. MAIN WATER MAIN
- 53. MAIN WATER MAIN
- 54. MAIN WATER MAIN
- 55. MAIN WATER MAIN
- 56. MAIN WATER MAIN
- 57. MAIN WATER MAIN
- 58. MAIN WATER MAIN
- 59. MAIN WATER MAIN
- 60. MAIN WATER MAIN
- 61. MAIN WATER MAIN
- 62. MAIN WATER MAIN
- 63. MAIN WATER MAIN
- 64. MAIN WATER MAIN
- 65. MAIN WATER MAIN
- 66. MAIN WATER MAIN
- 67. MAIN WATER MAIN
- 68. MAIN WATER MAIN
- 69. MAIN WATER MAIN
- 70. MAIN WATER MAIN
- 71. MAIN WATER MAIN
- 72. MAIN WATER MAIN
- 73. MAIN WATER MAIN
- 74. MAIN WATER MAIN
- 75. MAIN WATER MAIN
- 76. MAIN WATER MAIN
- 77. MAIN WATER MAIN
- 78. MAIN WATER MAIN
- 79. MAIN WATER MAIN
- 80. MAIN WATER MAIN
- 81. MAIN WATER MAIN
- 82. MAIN WATER MAIN
- 83. MAIN WATER MAIN
- 84. MAIN WATER MAIN
- 85. MAIN WATER MAIN
- 86. MAIN WATER MAIN
- 87. MAIN WATER MAIN
- 88. MAIN WATER MAIN
- 89. MAIN WATER MAIN
- 90. MAIN WATER MAIN
- 91. MAIN WATER MAIN
- 92. MAIN WATER MAIN
- 93. MAIN WATER MAIN
- 94. MAIN WATER MAIN
- 95. MAIN WATER MAIN
- 96. MAIN WATER MAIN
- 97. MAIN WATER MAIN
- 98. MAIN WATER MAIN
- 99. MAIN WATER MAIN
- 100. MAIN WATER MAIN

**Scale:** 1:500

**Project:** THREE SISTERS MOUNTAIN VILLAGE LTD.  
Three Sisters Ridge Stage 1  
Lot 2MR Block 9 and Lot 2MR Block 10

**Client:** THREE SISTERS MOUNTAIN VILLAGE LTD.

**Location:** Lot 2MR Block 9 and Lot 2MR Block 10

**Scale:** 1:500

**Project:** THREE SISTERS MOUNTAIN VILLAGE LTD.  
Three Sisters Ridge Stage 1  
Lot 2MR Block 9 and Lot 2MR Block 10

**Client:** THREE SISTERS MOUNTAIN VILLAGE LTD.

**Location:** Lot 2MR Block 9 and Lot 2MR Block 10

**Scale:** 1:500

**Project:** THREE SISTERS MOUNTAIN VILLAGE LTD.  
Three Sisters Ridge Stage 1  
Lot 2MR Block 9 and Lot 2MR Block 10

**Client:** THREE SISTERS MOUNTAIN VILLAGE LTD.

**Location:** Lot 2MR Block 9 and Lot 2MR Block 10

**Scale:** 1:500

**Project:** THREE SISTERS MOUNTAIN VILLAGE LTD.  
Three Sisters Ridge Stage 1  
Lot 2MR Block 9 and Lot 2MR Block 10

**Client:** THREE SISTERS MOUNTAIN VILLAGE LTD.

**Location:** Lot 2MR Block 9 and Lot 2MR Block 10

**Scale:** 1:500

**Project:** THREE SISTERS MOUNTAIN VILLAGE LTD.  
Three Sisters Ridge Stage 1  
Lot 2MR Block 9 and Lot 2MR Block 10

**Client:** THREE SISTERS MOUNTAIN VILLAGE LTD.

**Location:** Lot 2MR Block 9 and Lot 2MR Block 10

**Scale:** 1:500

**Project:** THREE SISTERS MOUNTAIN VILLAGE LTD.  
Three Sisters Ridge Stage 1  
Lot 2MR Block 9 and Lot 2MR Block 10

**Client:** THREE SISTERS MOUNTAIN VILLAGE LTD.

**Location:** Lot 2MR Block 9 and Lot 2MR Block 10

**Scale:** 1:500

**Project:** THREE SISTERS MOUNTAIN VILLAGE LTD.  
Three Sisters Ridge Stage 1  
Lot 2MR Block 9 and Lot 2MR Block 10

**Client:** THREE SISTERS MOUNTAIN VILLAGE LTD.

**Location:** Lot 2MR Block 9 and Lot 2MR Block 10

**Scale:** 1:500

**Project:** THREE SISTERS MOUNTAIN VILLAGE LTD.  
Three Sisters Ridge Stage 1  
Lot 2MR Block 9 and Lot 2MR Block 10

**Client:** THREE SISTERS MOUNTAIN VILLAGE LTD.

**Location:** Lot 2MR Block 9 and Lot 2MR Block 10

**Scale:** 1:500

**Project:** THREE SISTERS MOUNTAIN VILLAGE LTD.  
Three Sisters Ridge Stage 1  
Lot 2MR Block 9 and Lot 2MR Block 10

**Client:** THREE SISTERS MOUNTAIN VILLAGE LTD.

**Location:** Lot 2MR Block 9 and Lot 2MR Block 10

**Scale:** 1:500

**Project:** THREE SISTERS MOUNTAIN VILLAGE LTD.  
Three Sisters Ridge Stage 1  
Lot 2MR Block 9 and Lot 2MR Block 10

**Client:** THREE SISTERS MOUNTAIN VILLAGE LTD.

**Location:** Lot 2MR Block 9 and Lot 2MR Block 10

**Scale:** 1:500

**Project:** THREE SISTERS MOUNTAIN VILLAGE LTD.  
Three Sisters Ridge Stage 1  
Lot 2MR Block 9 and Lot 2MR Block 10

**Client:** THREE SISTERS MOUNTAIN VILLAGE LTD.

**Location:** Lot 2MR Block 9 and Lot 2MR Block 10

**Scale:** 1:500

**Project:** THREE SISTERS MOUNTAIN VILLAGE LTD.  
Three Sisters Ridge Stage 1  
Lot 2MR Block 9 and Lot 2MR Block 10

**Client:** THREE SISTERS MOUNTAIN VILLAGE LTD.

**Location:** Lot 2MR Block 9 and Lot 2MR Block 10

**Scale:** 1:500

**Project:** THREE SISTERS MOUNTAIN VILLAGE LTD.  
Three Sisters Ridge Stage 1  
Lot 2MR Block 9 and Lot 2MR Block 10

**Client:** THREE SISTERS MOUNTAIN VILLAGE LTD.

**Location:** Lot 2MR Block 9 and Lot 2MR Block 10

**Scale:** 1:500

**Project:** THREE SISTERS MOUNTAIN VILLAGE LTD.  
Three Sisters Ridge Stage 1  
Lot 2MR Block 9 and Lot 2MR Block 10

**Client:** THREE SISTERS MOUNTAIN VILLAGE LTD.

**Location:** Lot 2MR Block 9 and Lot 2MR Block 10

**Scale:** 1:500

**Project:** THREE SISTERS MOUNTAIN VILLAGE LTD.  
Three Sisters Ridge Stage 1  
Lot 2MR Block 9 and Lot 2MR Block 10

**Client:** THREE SISTERS MOUNTAIN VILLAGE LTD.

**Location:** Lot 2MR Block 9 and Lot 2MR Block 10

**Scale:** 1:500

**Project:** THREE SISTERS MOUNTAIN VILLAGE LTD.  
Three Sisters Ridge Stage 1  
Lot 2MR Block 9 and Lot 2MR Block 10

**Client:** THREE SISTERS MOUNTAIN VILLAGE LTD.

**Location:** Lot 2MR Block 9 and Lot 2MR Block 10

**Scale:** 1:500

**Project:** THREE SISTERS MOUNTAIN VILLAGE LTD.  
Three Sisters Ridge Stage 1  
Lot 2MR Block 9 and Lot 2MR Block 10

**Client:** THREE SISTERS MOUNTAIN VILLAGE LTD.

**Location:** Lot 2MR Block 9 and Lot 2MR Block 10

**Scale:** 1:500

**Project:** THREE SISTERS MOUNTAIN VILLAGE LTD.  
Three Sisters Ridge Stage 1  
Lot 2MR Block 9 and Lot 2MR Block 10

**Client:** THREE SISTERS MOUNTAIN VILLAGE LTD.

**Location:** Lot 2MR Block 9 and Lot 2MR Block 10

**Scale:** 1:500

**Project:** THREE SISTERS MOUNTAIN VILLAGE LTD.  
Three Sisters Ridge Stage 1  
Lot 2MR Block 9 and Lot 2MR Block 10

**Client:** THREE SISTERS MOUNTAIN VILLAGE LTD.

**Location:** Lot 2MR Block 9 and Lot 2MR Block 10

**Scale:** 1:500

**Project:** THREE SISTERS MOUNTAIN VILLAGE LTD.  
Three Sisters Ridge Stage 1  
Lot 2MR Block 9 and Lot 2MR Block 10

**Client:** THREE SISTERS MOUNTAIN VILLAGE LTD.

**Location:** Lot 2MR Block 9 and Lot 2MR Block 10

**Scale:** 1:500

**Project:** THREE SISTERS MOUNTAIN VILLAGE LTD.  
Three Sisters Ridge Stage 1  
Lot 2MR Block 9 and Lot 2MR Block 10

**Client:** THREE SISTERS MOUNTAIN VILLAGE LTD.

**Location:** Lot 2MR Block 9 and Lot 2MR Block 10

**Scale:** 1:500

**Project:** THREE SISTERS MOUNTAIN VILLAGE LTD.  
Three Sisters Ridge Stage 1  
Lot 2MR Block 9 and Lot 2MR Block 10

**Client:** THREE SISTERS MOUNTAIN VILLAGE LTD.

**Location:** Lot 2MR Block 9 and Lot 2MR Block 10

**Scale:** 1:500

**Project:** THREE SISTERS MOUNTAIN VILLAGE LTD.  
Three Sisters Ridge Stage 1  
Lot 2MR Block 9 and Lot 2MR Block 10

**Client:** THREE SISTERS MOUNTAIN VILLAGE LTD.

**Location:** Lot 2MR Block 9 and Lot 2MR Block 10

**Scale:** 1:500

**Project:** THREE SISTERS MOUNTAIN VILLAGE LTD.  
Three Sisters Ridge Stage 1  
Lot 2MR Block 9 and Lot 2MR Block 10

**Client:** THREE SISTERS MOUNTAIN VILLAGE LTD.

**Location:** Lot 2MR Block 9 and Lot 2MR Block 10

**Scale:** 1:500

**Project:** THREE SISTERS MOUNTAIN VILLAGE LTD.  
Three Sisters Ridge Stage 1  
Lot 2MR Block 9 and Lot 2MR Block 10



# MILLENNIUM BALL DIAMOND #2





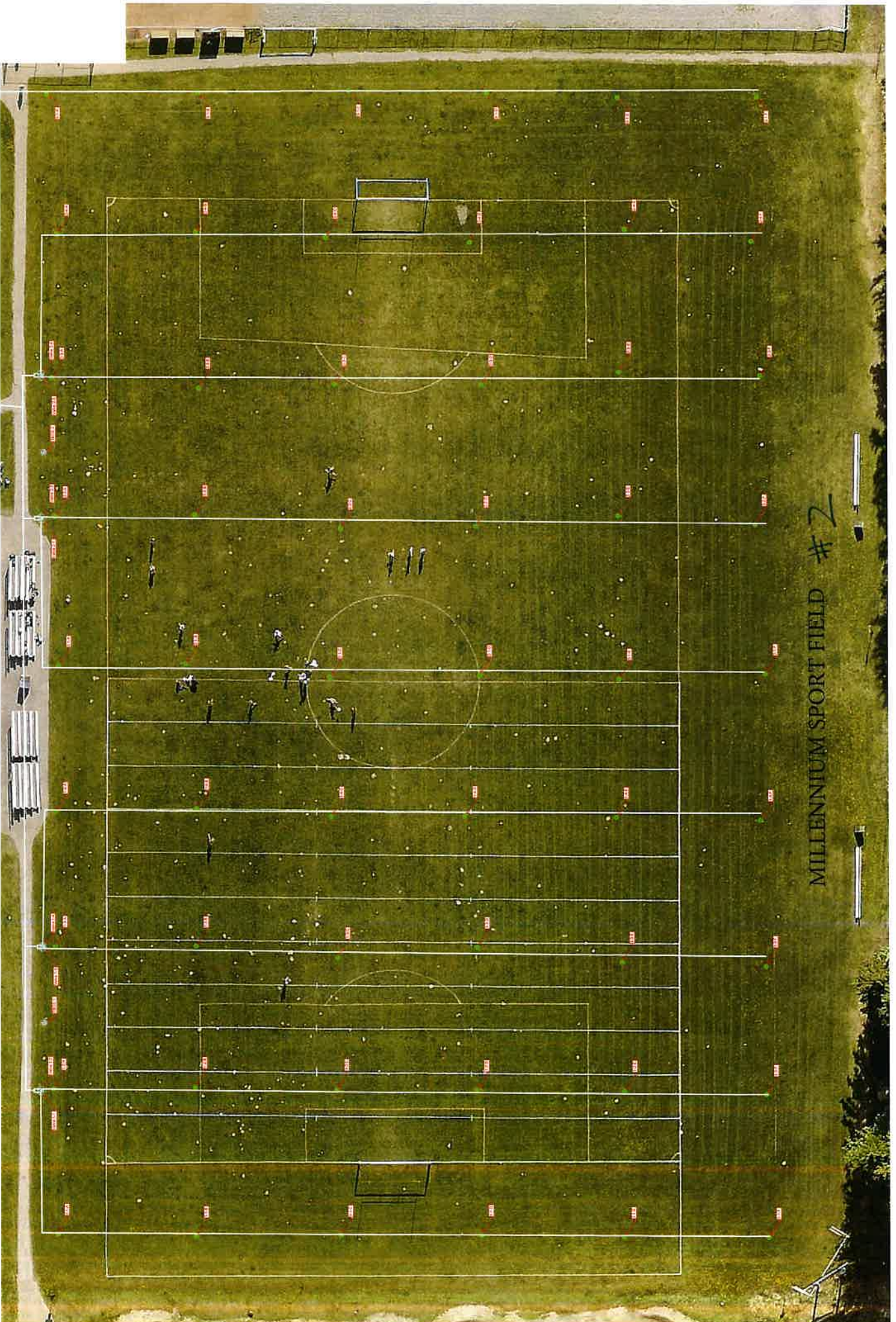

MILLENNIUM SPORT FIELD #2



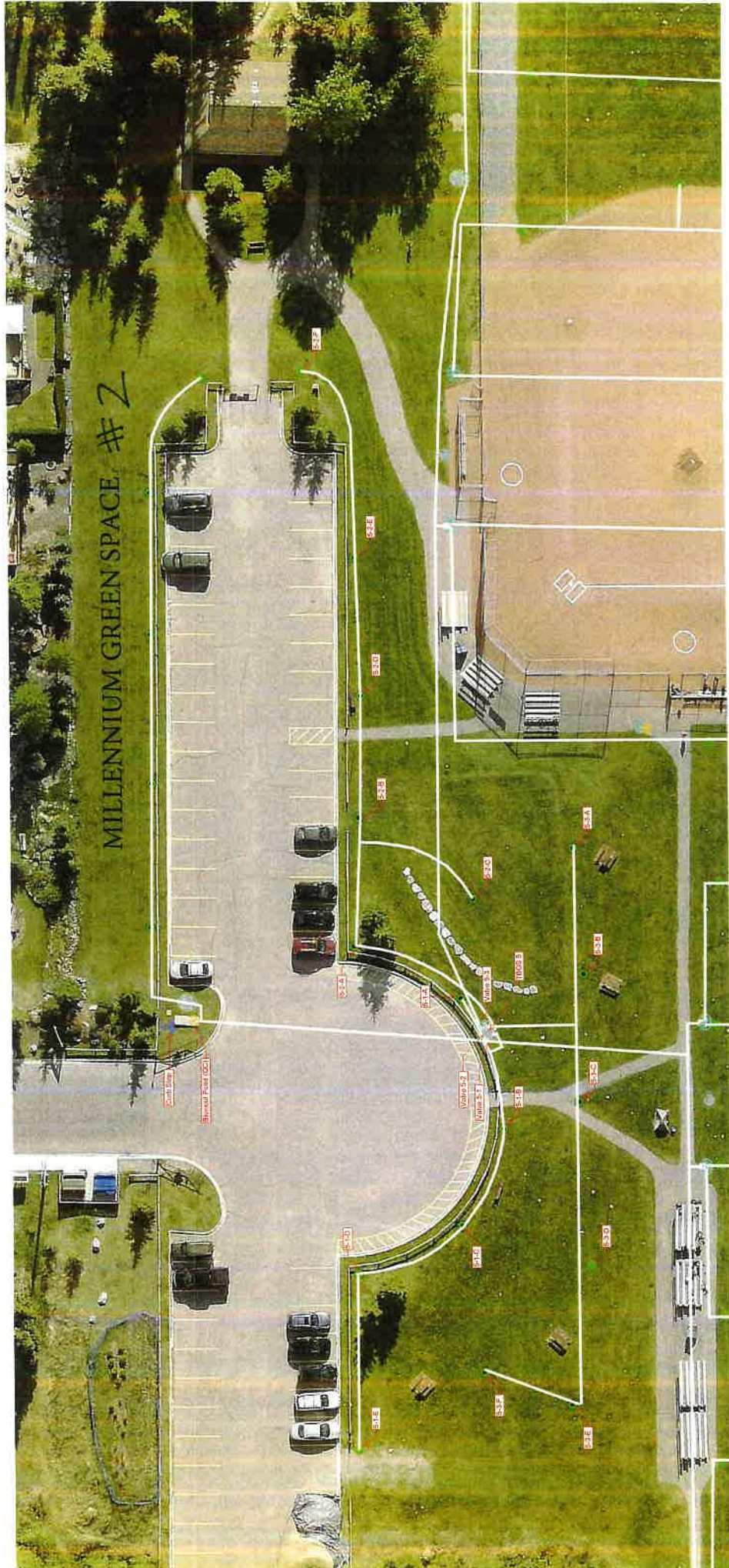



Pipe locations are approximate and based on best knowledge from previous maps, repair digs and/or "As-Built" information.

Heads, Valves, QC's, controllers and all other assets visible from the surface are located w/ GPS.

# CENTENNIAL PARK # 3

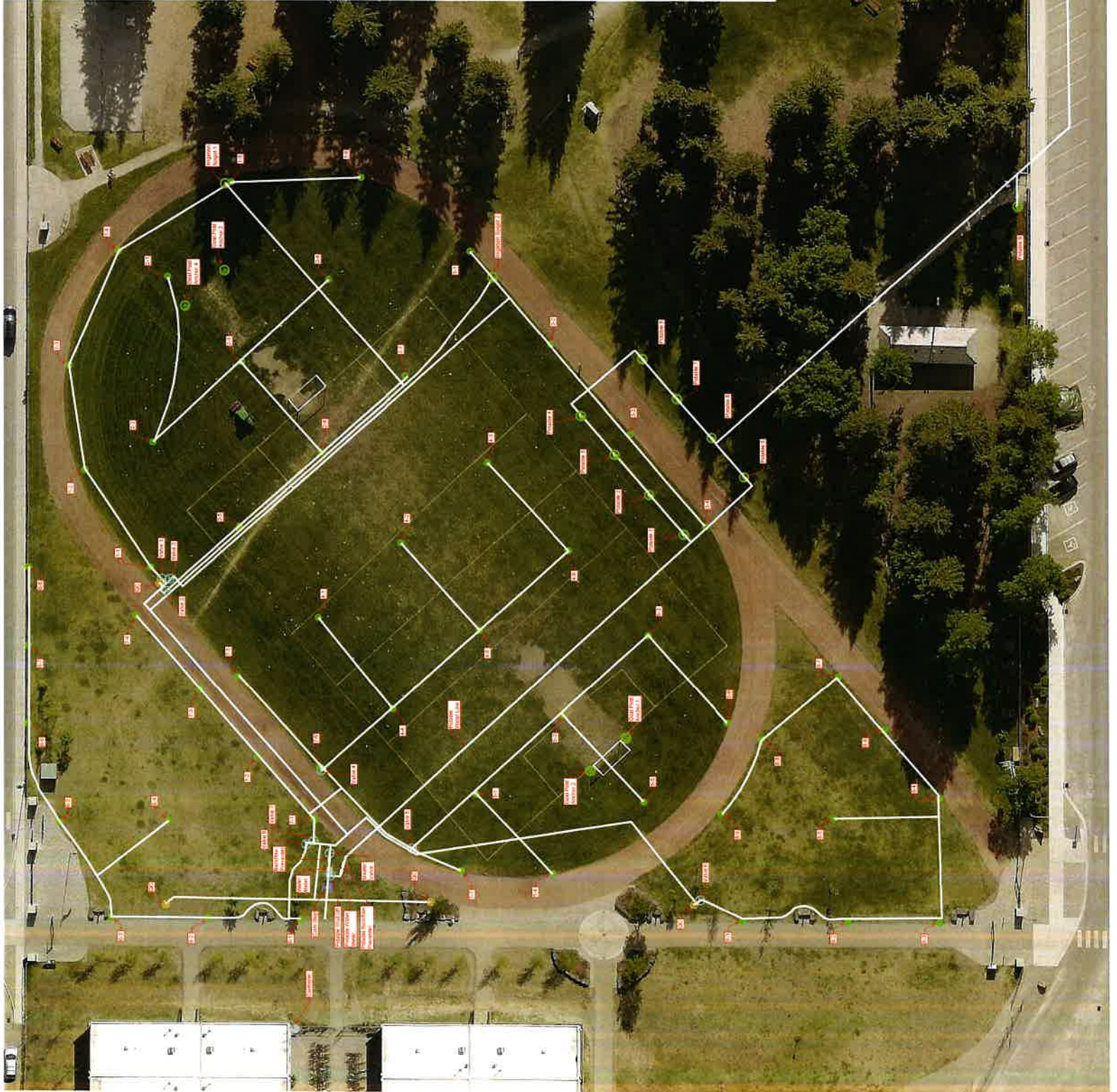

# RIVER SIDE PARK #4

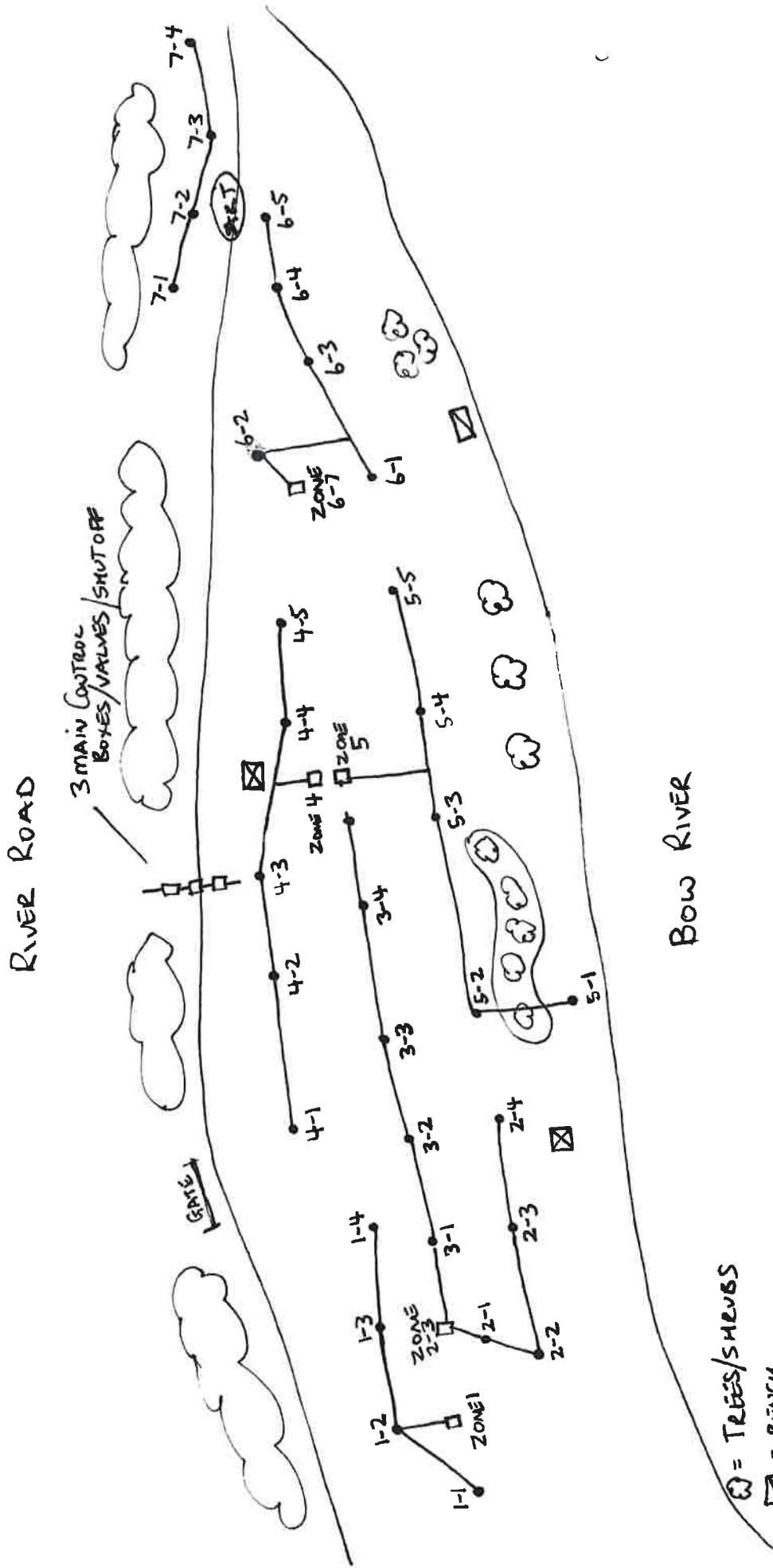

- ☁ = TREES/SHRUBS
- ▣ = BENCH
- ☒ = PICNIC TABLE
- = CONTROL BOX



# Civic Centre #5 Rotary Park

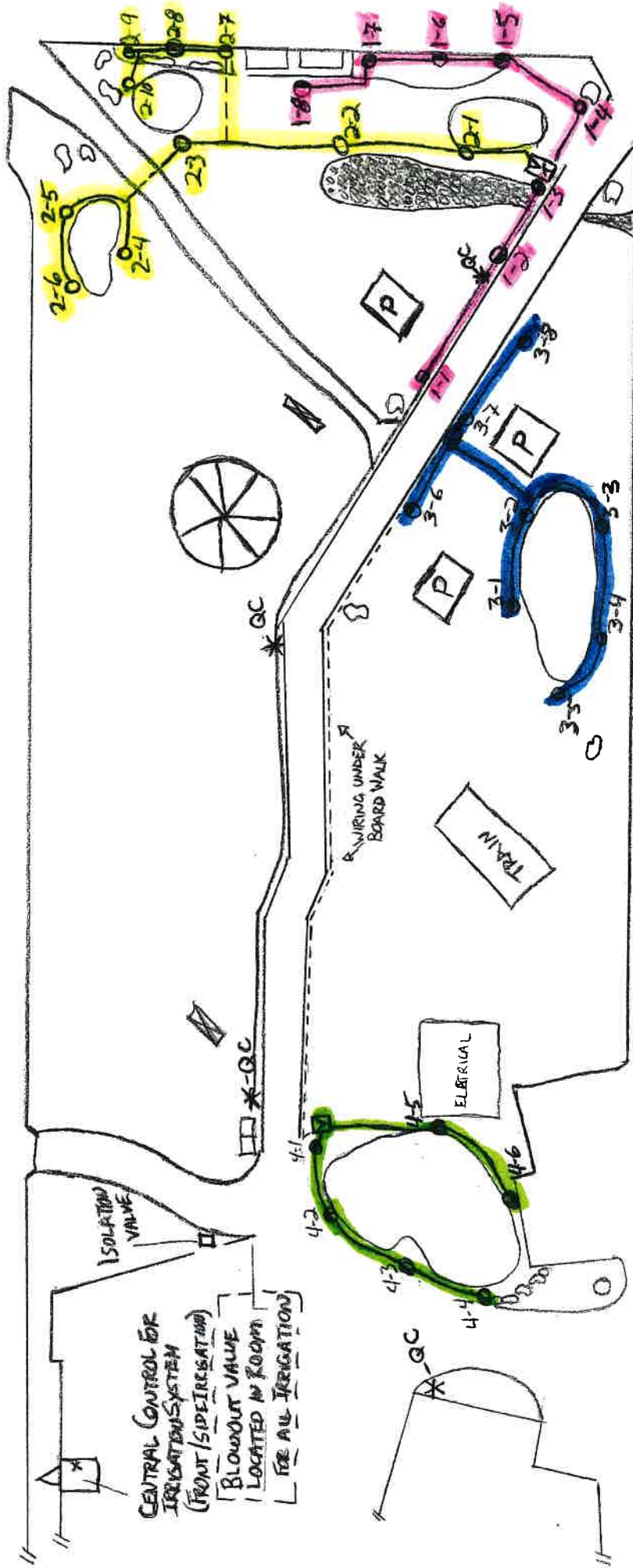

- NOTE:**
- ☑ = VALVE BOX
  - ☐ = T-BOSS LOCATION
  - \* = QC LOCATION
  - O = SMALL HEADS

- THE QC LINE WAS INSTALLED IN AROUND 2005 AS THE ONLY IRRIGATION/WATER TO THE PARK
- IN 2011 BASIC IRRIGATION HEADS WERE ADDED TO THE PARK USING THE T-BOSS SYSTEM. THIS IRRIGATION DOES NOT RUN FROM THE CENTRAL CONTROLLER IN THE MECHANICAL ROOM.



civic center irrigation. # 5



- zone 1
- zone 2
- zone 3
- zone 4
- zone 5
- zone 6
- zone 7

NOTE: THE GREEN SPACE AT THE BACK OF THE CIVIC CENTRE IS IRRIGATED. IT RUNS FORM



# EKLOF PARK #6

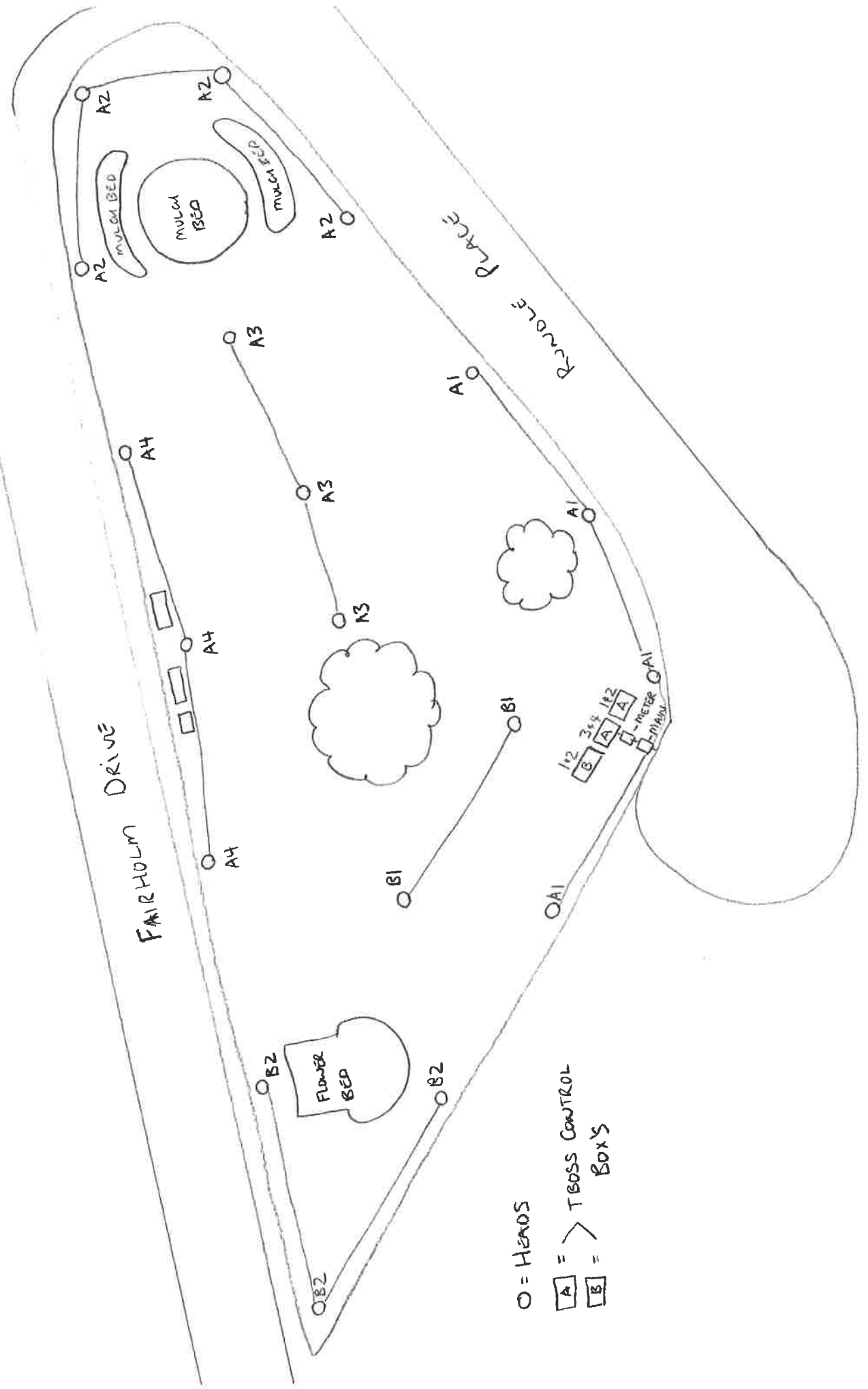

O = HEADS  
 A = TBOSS CONTROL BOX  
 B = TBOSS CONTROL BOX



FIRE HALL  
#7

10TH ST

RAILWAY AVE

\* - CONTROLLER

● = LANDSCAPE HEADS

\* = CONTROLLER

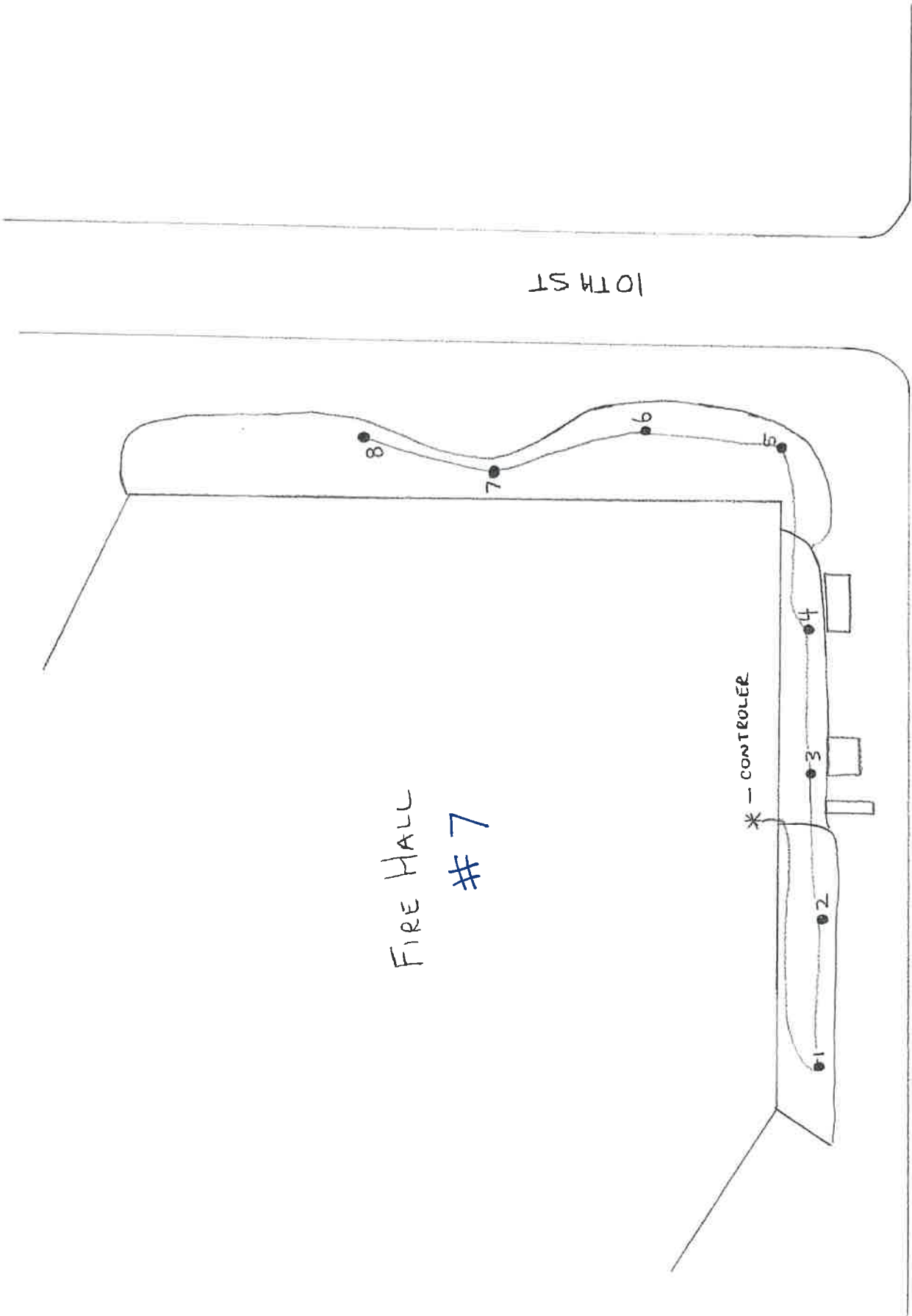



Pipe locations are approximate and based on best knowledge from previous maps, repair digs and/or "As-Built" information.

Heads, Valves, QC's, controllers and all other assets visible from the surface are located w/ GPS.

# LIONS PARK # 8







RECREATION  
CENTRE #9



EAGLE TERRACE # 10





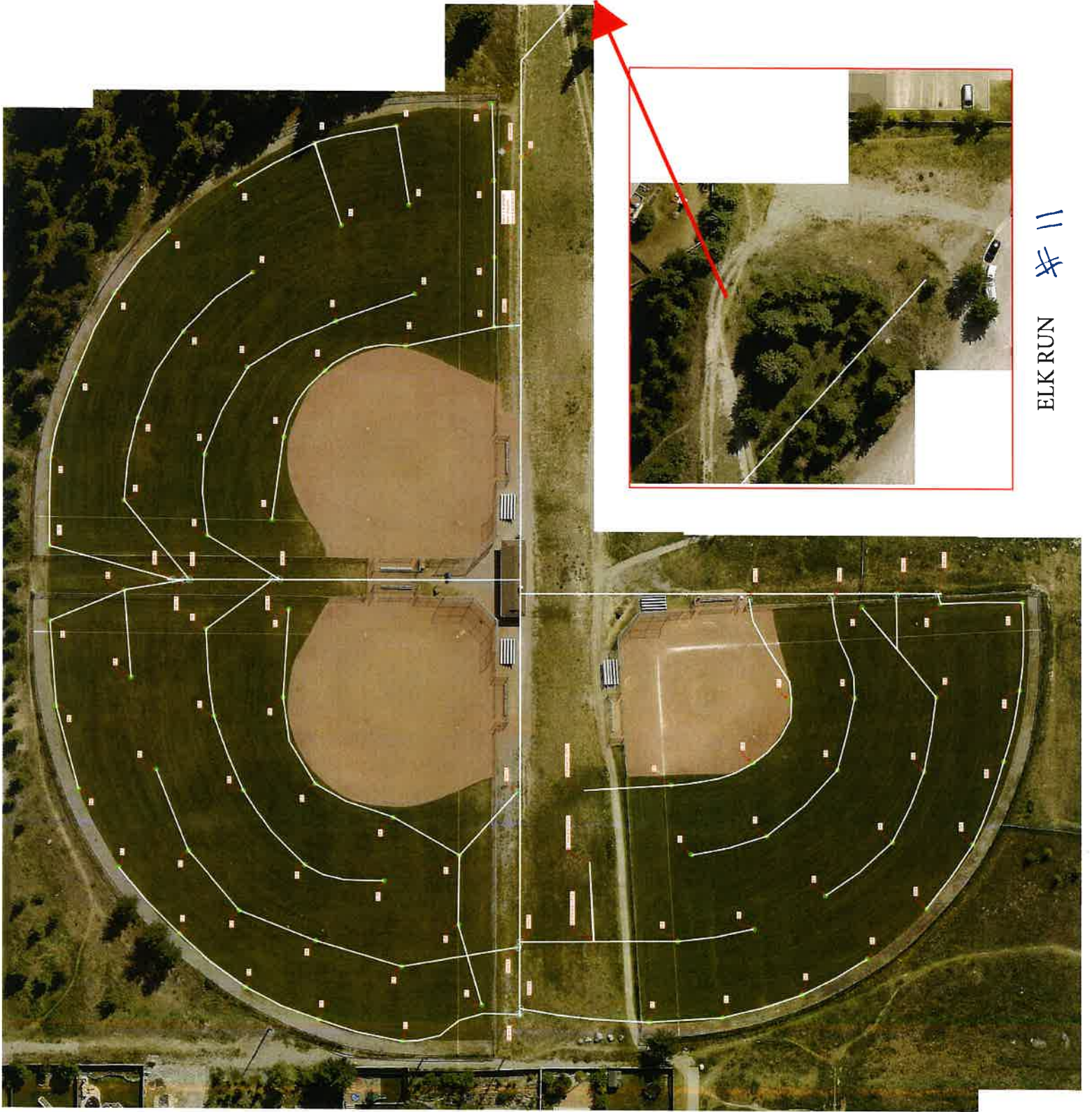

ELK RUN # 11



# PUBLIC WORKS

# 12

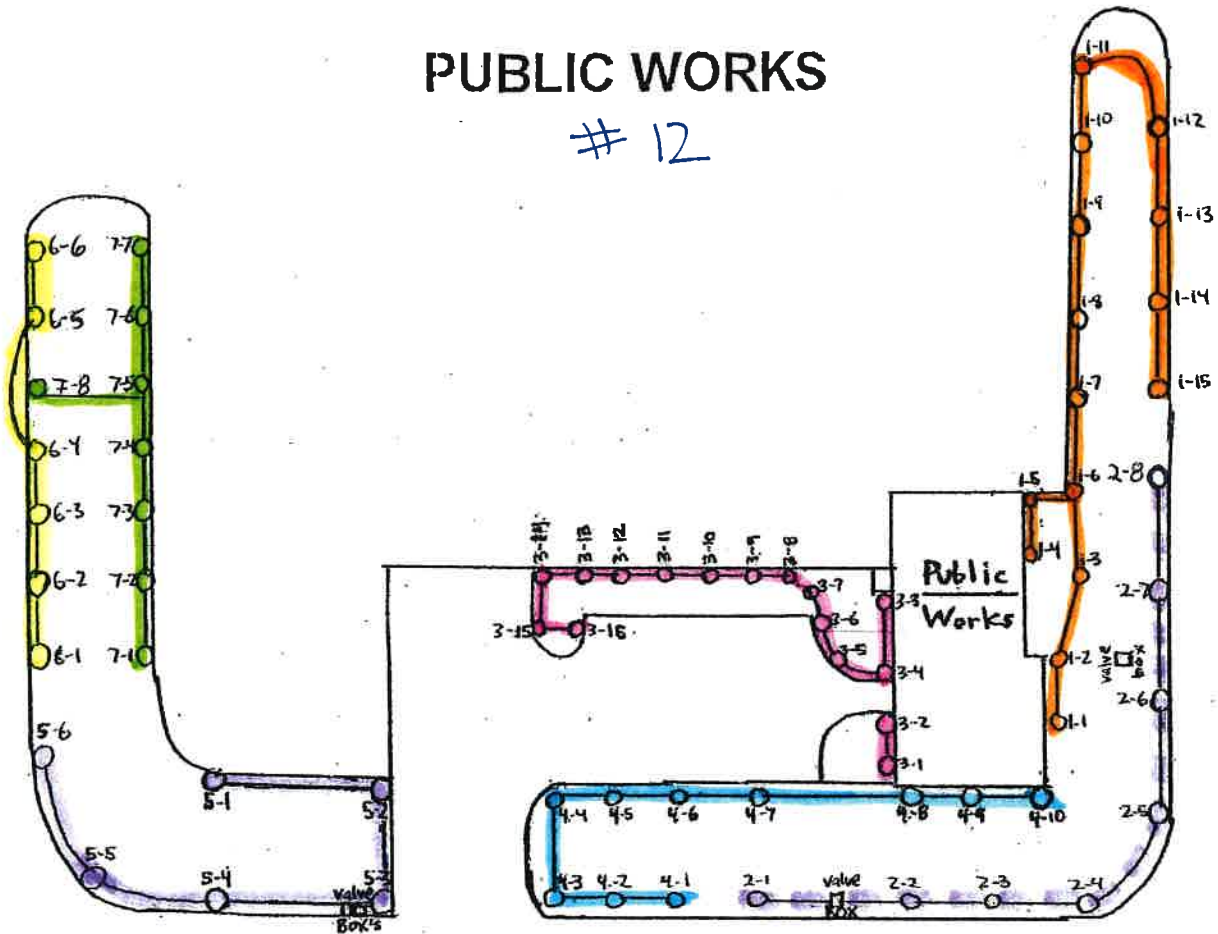

Heads: 53 HUNTER PGP rotors

16 TORO pop ups

Controller: HARDIE (Total Control)

18 STATION

**ZONE 1- ELK RUN**

**ZONE 2- GLACIER EAST**

**ZONE 3- PARKING NORTH**

**ZONE 4- PARKING SOUTH**

**ZONE 5- SANDSTONE/GLACIER**

**ZONE 6- SANDSTONE**

**ZONE 7- SANDSTONE EAST**

# CEMETERY #13

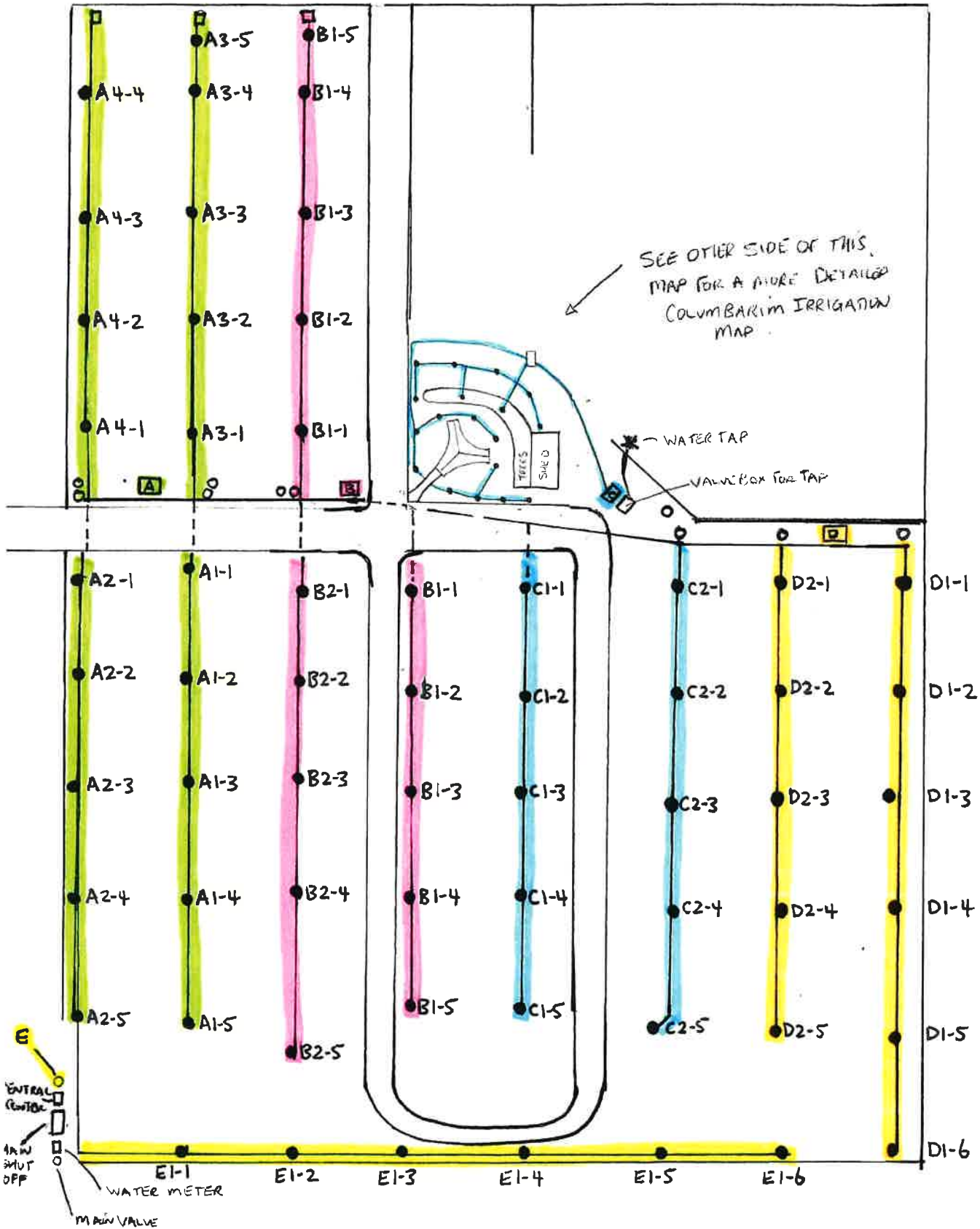



# CEMETERY #13

CEMETERY  
Historic Section

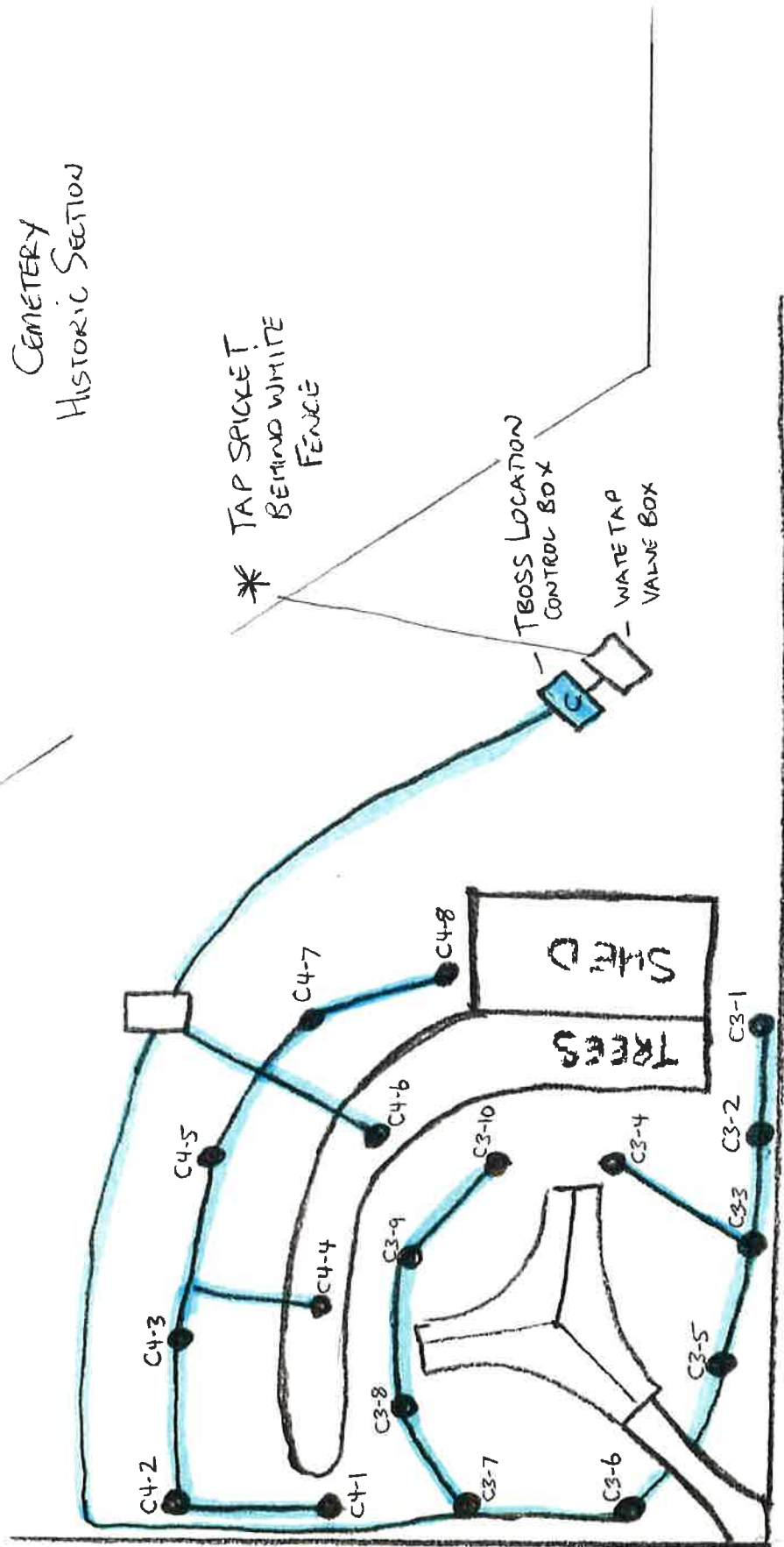

ELIZABETH RUMMEL

# 14





## Inventory Sheet

Field	Zone	# of heads	# of QC's	# of potable hook-	# of watering
				ups	spigots
Centennial #3			4	10	2
	1	6			
	2	7			
	3	4			
	4	6			
	5	6			
	6	8			
	7	7			
	8	9			
	Potable Water				
Millennium Field #2			1	-	-
	1-1	6			
	1-2	6			
	1-3	6			
	1-4	6			
	2-1	6			
	2-2	6			
	2-3	6			
	2-4	6			
	3-1	6			
Millennium Ball #2			-	-	-
	3-2	6			
	3-3	4			
	3-4	7			
	4-1	7			
	4-2	6			
	4-3	5			
Millennium Green Space #2			-	-	-
	5-1	5	Line out of use / Disconnected		
	6-1	5			
	6-2	6			
	6-3	6			
	7-1	5	Line out of use / Disconnected		
Lions #8			-	-	-
	1	1-950, 4-Falcon			
	2 to 4	1-900/950 each			
	5	2 x 900/950			
	6	2 x 900/950			
	7 to 18	1-900/950 each			
	19	1-950, 5-falcon			
	20 to 24	1-900/950 each			

Field	Zone	# of heads	# of QC's	# of potable hook-	# of watering
				ups	spigots
Three Sisters Sports Complex # 1			-	-	-
	0-1	5			
	1-1	6			
	1-2	5			
	1-3	5			
	1-4	5			
	2-1	6			
	2-2	3			
	2-3	5			
	2-4	6			
	3-1	3			
	3-2	3			
	3-3	3			
	3-4	3			
	4-1	3			
	4-2	3			
	4-3	7			
	4-4	4			
	5-1	3			
	5-2	Pop-ups			
	6-1	Pop-ups			
	6-2	5			
	6-3	Pop-ups			
6-4	4				
7-1	Pop-ups				
7-2	Pop-ups				
7-3	Never installed				
7-4	Pop-ups (wired to 6-1)				
Elk Run # 11			1	-	-
	1	10			
	2	8			
	3	10			
	4	9			
	5	11			
	6	9			
	7	4			
	8	9			
	9	5			
	10	6			



Field	Zone	# of heads	# of QC's	# of potable hook-	# of watering	
				ups	spigots	
Cemetery # 13			1	-	1	
	A1	5				
	A2	5				
	A3	5				
	A4	5				
	B1	5				
	B2	5				
	B3	5				
	C1	5				
	C2	5				
	C3	Pop-ups				
	C4	Pop-ups				
	D1	5				
	D2	6				
E1	6					
Civic Centre - Building # 5			1	-	-	
	1	Pop-ups				
	2	Pop-ups				
	3	Pop-ups				Rainbird in-ground controller
	4	Pop-ups				Rainbird in-ground controller
	5	Pop-ups				Rainbird in-ground controller
	6	Pop-ups				
	7	Pop-ups				
Civic Centre - Rotary Park # 5						3
	1	8				
	2	10				
	3	8				
	4	6				TBOS controller
Public Works # 12			-	-	-	
	1	15				
	2	8				
	3	16				
	4	10				
	5	6				
	6	6				
	7	8				

Field	Zone	# of heads	# of QC's	# of potable hook-	# of watering
				ups	spigots
Elizabeth Rummel Sport Field # 14			-	-	-
	1	4			
	2	4			
	3	4			
	4	4			
	5	4			
	6	4			
Eagle Terrace # 10			1	-	-
	1	4			
	2	4			
	3	4			
	4	4			
	5	4			
	6	4			
Hill	Unknown				
Rec Centre # 9			1	-	-
	1 to 15	1 each			
Fire Hall # 7					
	1	Pop-ups			
	2	Pop-ups			
Riverside # 4			1	-	-
	1	4			
	2	4			
	3	4			
	4	5			
	5	5			
	6	5			
7	4				
Eklof # 6			1	-	-
	A1	3			
	A2	4			
	A3	3			
	A4	3			
	B1	2			
	B2	3			