

CANMORE, ALBERTA
 SITE PLAN
 SHOWING
 LOT 7, BLOCK 5, PLAN 0814538
 100 PALLISER LANE
 PREPARED FOR:
 CANMORE COMMUNITY HOUSING

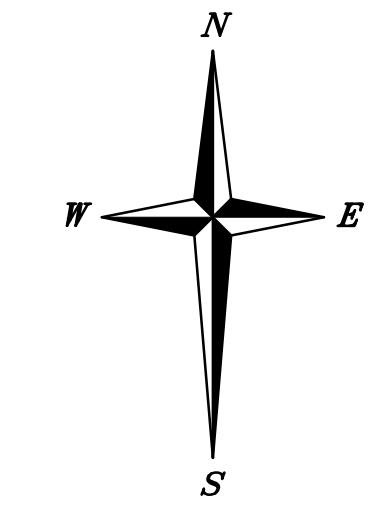

SCALE = 1:250
 5 4 3 2 1 0 5 10 20 METRES

NOTE
 UTILITY LOCATES WERE COMPLETED WITHIN THE LOT, AND FOUND NO SHALLOW UTILITIES.

THIS DRAWING AND DESIGN IS THE PROPERTY OF McELHANNY LTD. (McELHANNY) AND SHALL NOT BE USED, REUSED OR REPRODUCED WITHOUT THE CONSENT OF McELHANNY.
 McELHANNY WILL NOT BE HELD RESPONSIBLE FOR THE IMPROPER OR UNAUTHORIZED USE OF THIS DRAWING AND DESIGN.
 THIS DRAWING AND DESIGN HAS BEEN PREPARED FOR THE CLIENT IDENTIFIED TO MEET THE STANDARDS AND REQUIREMENTS OF THE APPLICABLE PUBLIC AGENCIES AT THE TIME OF PREPARATION.
 McELHANNY, ITS EMPLOYEES, SUBCONSULTANTS AND AGENTS WILL NOT BE LIABLE FOR ANY LOSSES OR OTHER CONSEQUENCES RESULTING FROM THE USE OR RELIANCE UPON OR ANY CHANGES MADE TO THIS DRAWING BY ANY THIRD PARTY, INCLUDING CONTRACTORS, SUPPLIERS, CONSULTANTS AND STAKEHOLDERS, OR THEIR EMPLOYEES OR AGENTS, WITHOUT McELHANNY'S PRIOR WRITTEN CONSENT.
 INFORMATION ON EXISTING UNDERGROUND FACILITIES MAY NOT BE COMPLETE OR ACCURATE. McELHANNY, ITS EMPLOYEES AND AGENTS ARE NOT RESPONSIBLE NOR LIABLE FOR THE LOCATION OF ANY UNDERGROUND CONDUITS, PIPES, CABLES OR OTHER FACILITIES WHETHER SHOWN OR OMITTED FROM THIS PLAN. PRIOR TO CONSTRUCTION CONTRACTOR SHALL EXPLORE LOCATIONS OF ALL EXISTING FACILITIES BY HAND DIGGING OR HYDROVAC AND ADVISE THE ENGINEER OF POTENTIAL CONFLICTS.

- NOTES:**
- THIS PLAN IS BASED ON A FIELD SURVEY COMPLETED ON NOVEMBER 5, 2022.
 - DISTANCES AND ELEVATIONS ARE IN METRES.
 - ELEVATIONS ARE GEODETIC AND ARE REFERENCED TO ASCM 213678
 - LOT AREA = 8411.8 m²
 - MANHOLE LOCATIONS, RIM ELEVATIONS, AND CULVERT INVERT ELEVATIONS HAVE BEEN DETERMINED BY FIELD SURVEY.

- LIMITING ELEVATIONS**
1. MAXIMUM ROOF ELEVATION TO BE DETERMINED BY THE TOWN OF CANMORE.
 2. HLC 9.8 1:100 YEAR GROUNDWATER ELEV. = N/A
 3. PROVINCIAL FLOOD CONTOUR ELEV. = N/A
 4. HLC 9.3 MINIMUM SLAB ELEV. = N/A
- * REFERENCES SECTIONS OF THE EDCG. DISCUSS EFFECTS ON ALLOWABLE BUILDING AND ROOF ELEVATIONS WITH THE TOWN OF CANMORE.

- LEGEND:**
- SPOT ELEVATIONS
 - STATUTORY IRON POSTS FOUND
 - BACK OF CURB
 - BACK OF WALK
 - LIP OF GUTTER
 - BOLLARD
 - FENCE
 - FIRE HYDRANT
 - MANHOLE
 - "NO PARKING" SIGN
 - STOP SIGN
 - WATER VALVE

CERTIFIED CORRECT THIS 22 DAY OF DECEMBER, 2022

 GARRET DILLABOUGH, A.L.S.

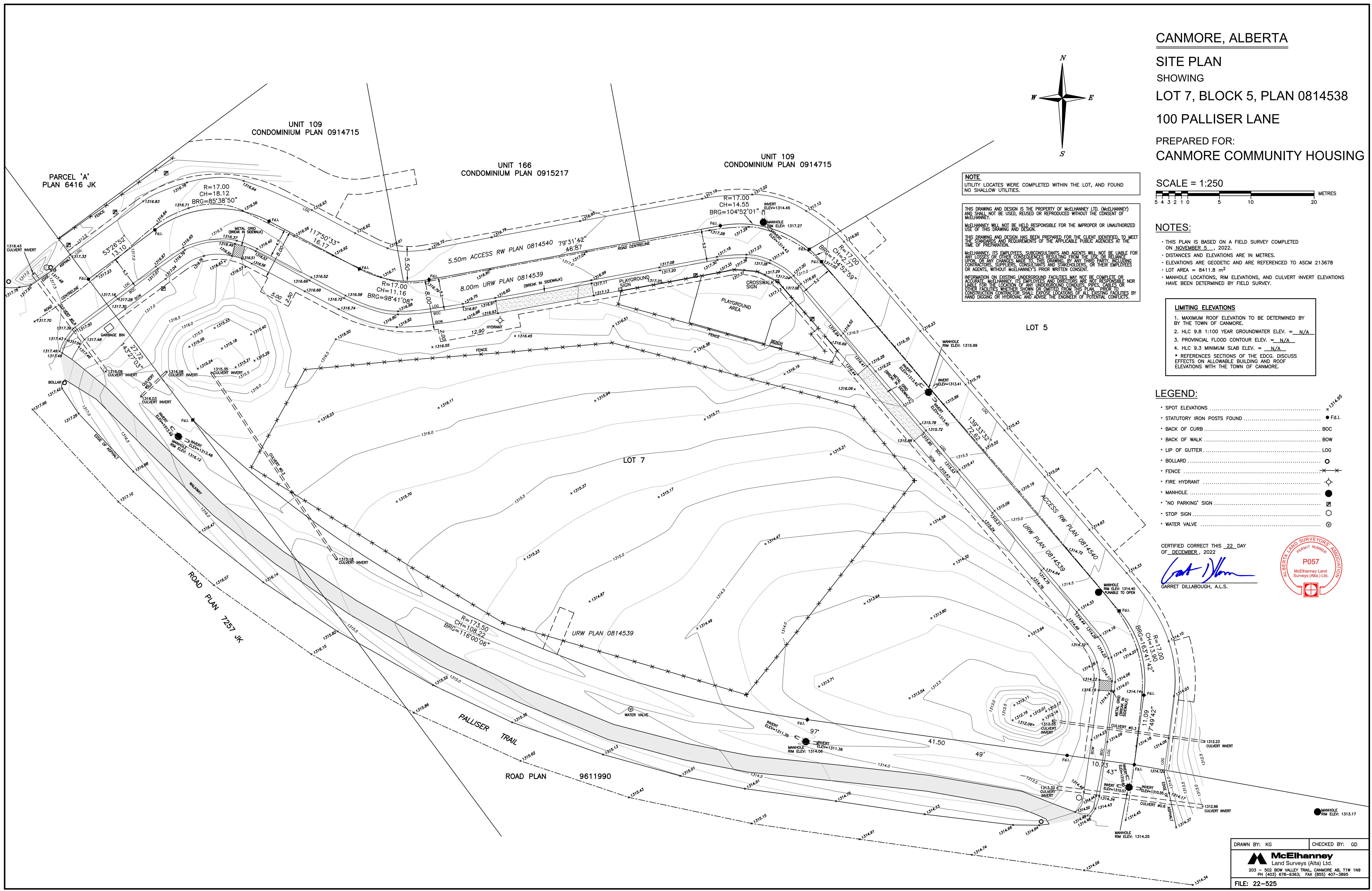
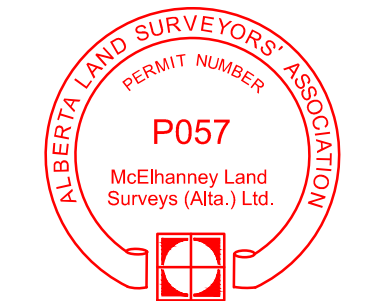

DRAWN BY: KG CHECKED BY: GD

 203 - 502 BOW VALLEY TRAIL, CANMORE, AB, T1W 1Y9
 PH (403) 678-6363; FAX (855) 407-3885
 FILE: 22-525